



This drawing is confidential and shall only be used for the purpose of this project. The signing of this title block confirms the design and drafting of this project have been prepared and checked in accordance with the AECOM quality assurance system to ISO 9001-2000.

**AECOM**

CONSULTANT  
AECOM New Zealand Pty Ltd  
NZ.B.N 942 903 209 1335  
www.aecom.com

PROJECT  
MT CASS WIND  
FARM  
EARLY WORK  
DESIGN

CLIENT



172 Fernside Road, RD1  
Kaiapoi 7691

PRELIMINARY

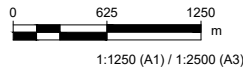

PROJECT MANAGEMENT INITIALS

PM	DA	NB
DESIGNER	CHECKED	APPROVED

PROJECT DATA

DATUM	NZVD2016	SURVEY	NZTM2000
-------	----------	--------	----------

ISSUE/REVISION

ISSUE/REVISION	DATE	DESCRIPTION
B	3/11/2020	EXPERT PANEL REVIEW
A	16/10/2020	PRELIMINARY DESIGN
I/R	DATE	DESCRIPTION

PROJECT NUMBER

60642250

SHEET TITLE

EARTHWORKS  
LANDSCAPE  
REHABILITATION SHT 3

SHEET NUMBER

CI-0003



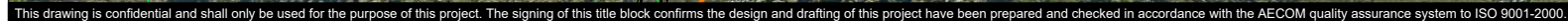



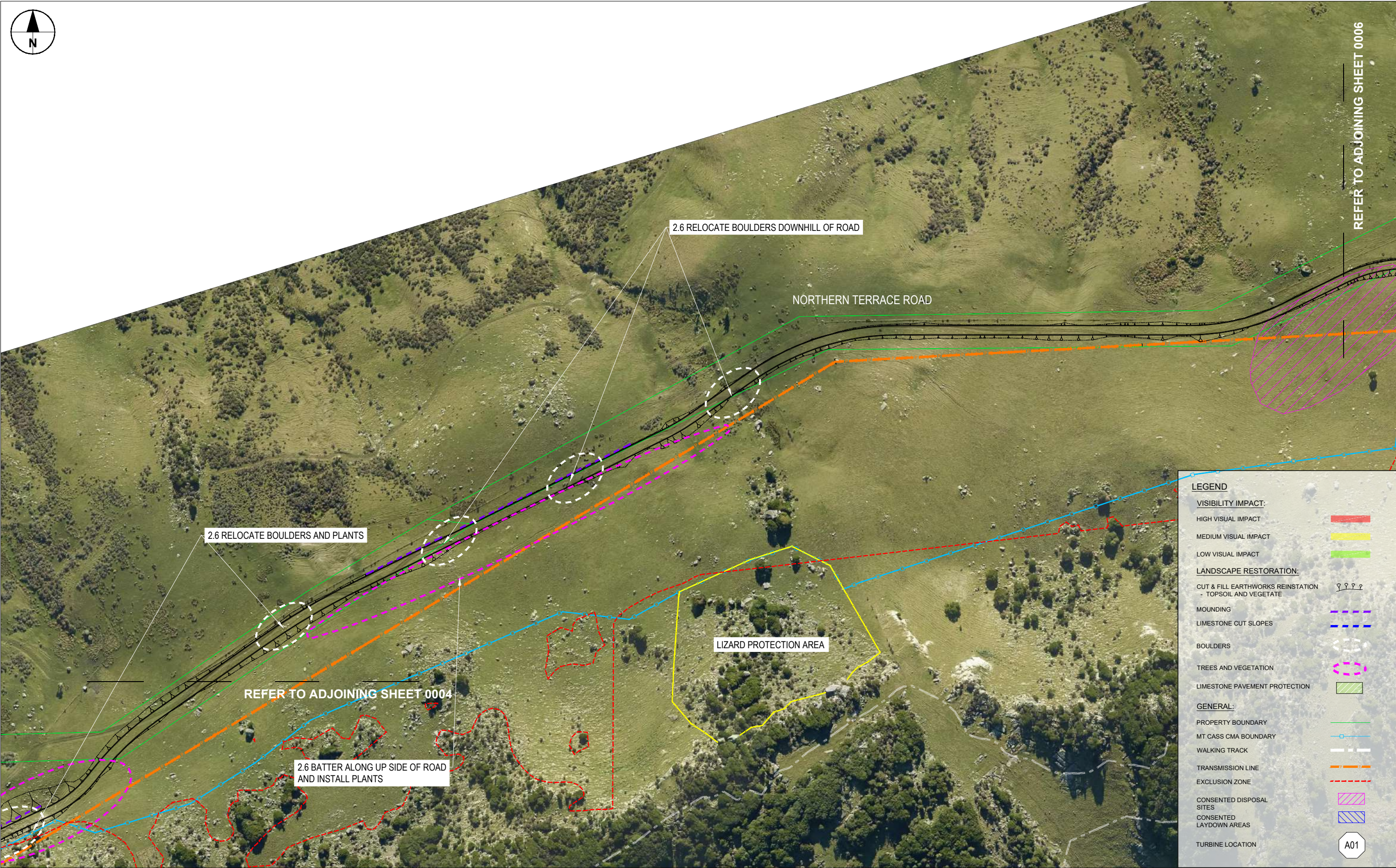
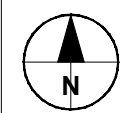

REFER TO ADJOINING SHEET 0006

2.6 RELOCATE BOULDERS AND PLANTS

2.6 RELOCATE BOULDERS DOWNHILL OF ROAD

NORTHERN TERRACE ROAD

LIZARD PROTECTION AREA

REFER TO ADJOINING SHEET 0004

2.6 BATTER ALONG UP SIDE OF ROAD  
AND INSTALL PLANTS

**LEGEND**

**VISIBILITY IMPACT:**

- HIGH VISUAL IMPACT
- MEDIUM VISUAL IMPACT
- LOW VISUAL IMPACT

**LANDSCAPE RESTORATION:**

- CUT & FILL EARTHWORKS REINSTATION - TOPSOIL AND VEGETATE
- MOUNDING
- LIMESTONE CUT SLOPES
- BOULDERS
- TREES AND VEGETATION
- LIMESTONE PAVEMENT PROTECTION

**GENERAL:**

- PROPERTY BOUNDARY
- MT CASS CMA BOUNDARY
- WALKING TRACK
- TRANSMISSION LINE
- EXCLUSION ZONE
- CONSENTED DISPOSAL SITES
- CONSENTED LAYDOWN AREAS
- TURBINE LOCATION

This drawing is confidential and shall only be used for the purpose of this project. The signing of this title block confirms the design and drafting of this project have been prepared and checked in accordance with the AECOM quality assurance system to ISO 9001-2000.

**AECOM**

CONSULTANT  
AECOM New Zealand Ltd.  
NZ.B.N 942 903 209 1335  
www.aecom.com

PROJECT  
**MT CASS  
WIND FARM  
EARLY WORKS  
DESIGN**

CLIENT



172 Fernside Road, RD1  
Kaiapoi 7691

PRELIMINARY

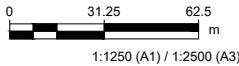

PROJECT MANAGEMENT INITIALS

PM	DA	NB
DESIGNER	CHECKED	APPROVED

PROJECT DATA

DATUM	NZVD2016	SURVEY	NZTM2000
-------	----------	--------	----------

ISSUE/REVISION

NO	DATE	DESCRIPTION
C	3/03/2020	DESIGN UPDATE
B	3/11/2020	EXPERT PANEL REVIEW
A	16/10/2020	PRELIMINARY DESIGN
I/R	DATE	DESCRIPTION

PROJECT NUMBER

60642250

SHEET TITLE

EARTHWORKS  
LANDSCAPE REHABILITATION  
SHEET 5 OF 12

SHEET NUMBER

CI-0005





REFER TO ADJOINING SHEET 0005

2.1, 2.4 RELOCATE BOULDERS DOWNHILL OF ROAD

2.4 RELOCATE BOULDERS DOWNHILL OF ROAD

NORTHERN TERRACE ROAD

REFER TO ADJOINING SHEET 0007

GOLF COURSE

LEGEND

VISIBILITY IMPACT:

- HIGH VISUAL IMPACT  
MEDIUM VISUAL IMPACT  
LOW VISUAL IMPACT

LANDSCAPE RESTORATION:

- CUT & FILL EARTHWORKS REINSTATEMENT - TOPSOIL AND VEGETATE  
MOUNDING  
LIMESTONE CUT SLOPES  
BOULDERS  
TREES AND VEGETATION  
LIMESTONE PAVEMENT PROTECTION

GENERAL:

- PROPERTY BOUNDARY  
MT CASS CMA BOUNDARY  
WALKING TRACK  
TRANSMISSION LINE  
EXCLUSION ZONE  
CONSENTED DISPOSAL SITES  
CONSENTED LAYDOWN AREAS  
TURBINE LOCATION

This drawing is confidential and shall only be used for the purpose of this project. The signing of this title block confirms the design and drafting of this project have been prepared and checked in accordance with the AECOM quality assurance system to ISO 9001-2000.

**AECOM**

CONSULTANT  
AECOM New Zealand Ltd.  
NZ.B.N 942 903 209 1335  
www.aecom.com

PROJECT

MT CASS  
WIND FARM  
EARLY WORKS  
DESIGN

CLIENT



172 Fernside Road, RD1  
Kaiapoi 7691

PRELIMINARY

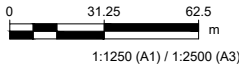

PROJECT MANAGEMENT INITIALS

PM	DA	NB
DESIGNER	CHECKED	APPROVED

PROJECT DATA

DATUM	NZVD2016	SURVEY	NZTM2000
-------	----------	--------	----------

ISSUE/REVISION

NO	DATE	DESCRIPTION
C	3/03/2020	DESIGN UPDATE
B	3/11/2020	EXPERT PANEL REVIEW
A	16/10/2020	PRELIMINARY DESIGN
I/R	DATE	DESCRIPTION

PROJECT NUMBER

60642250

SHEET TITLE

EARTHWORKS  
LANDSCAPE REHABILITATION  
SHEET 6 OF 12

SHEET NUMBER

CI-0006



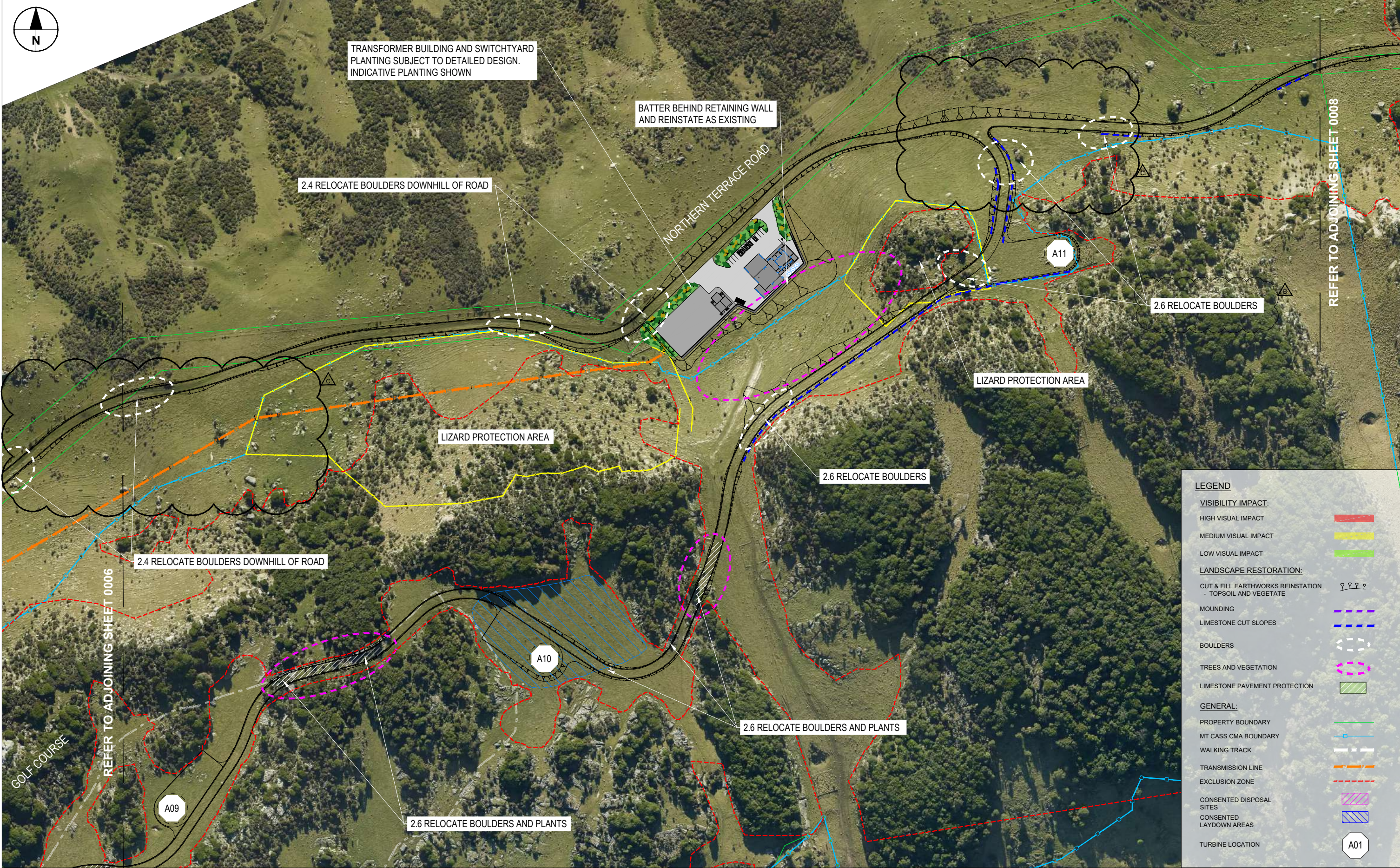
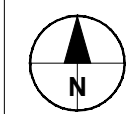

This drawing is confidential and shall only be used for the purpose of this project. The signing of this title block confirms the design and drafting of this project have been prepared and checked in accordance with the AECOM quality assurance system to ISO 9001-2000.

**AECOM**

CONSULTANT  
AECOM New Zealand Ltd.  
NZ.B.N 942 903 209 1335  
www.aecom.com

PROJECT  
**MT CASS  
WIND FARM  
EARLY WORKS  
DESIGN**

CLIENT



172 Fernside Road, RD1  
Kaiapoi 7691

**PRELIMINARY**

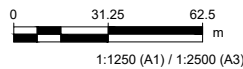

PROJECT MANAGEMENT INITIALS

PM	DA	NB
DESIGNER	CHECKED	APPROVED

PROJECT DATA

DATUM	NZVD2016	SURVEY	NZTM2000
-------	----------	--------	----------

ISSUE/REVISION

NO	DATE	DESCRIPTION
C	3/03/2020	DESIGN UPDATE
B	3/11/2020	EXPERT PANEL REVIEW
A	16/10/2020	PRELIMINARY DESIGN
I/R	DATE	DESCRIPTION

PROJECT NUMBER

60642250

SHEET TITLE

EARTHWORKS  
LANDSCAPE REHABILITATION  
SHEET 7 OF 12

SHEET NUMBER

CI-0007



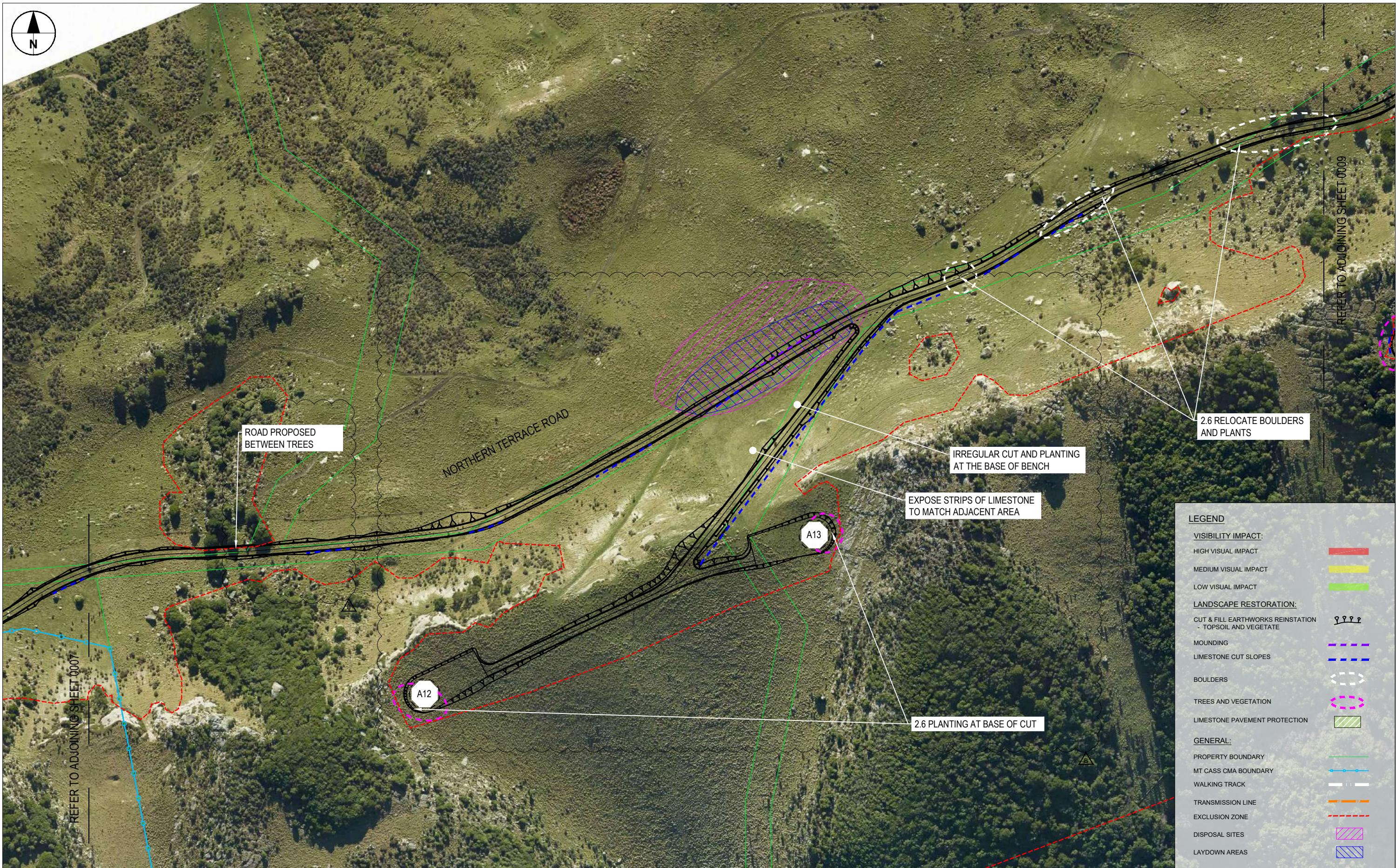

This drawing is confidential and shall only be used for the purpose of this project. The signing of this title block confirms the design and drafting of this project have been prepared and checked in accordance with the AECOM quality assurance system to ISO 9001-2000.



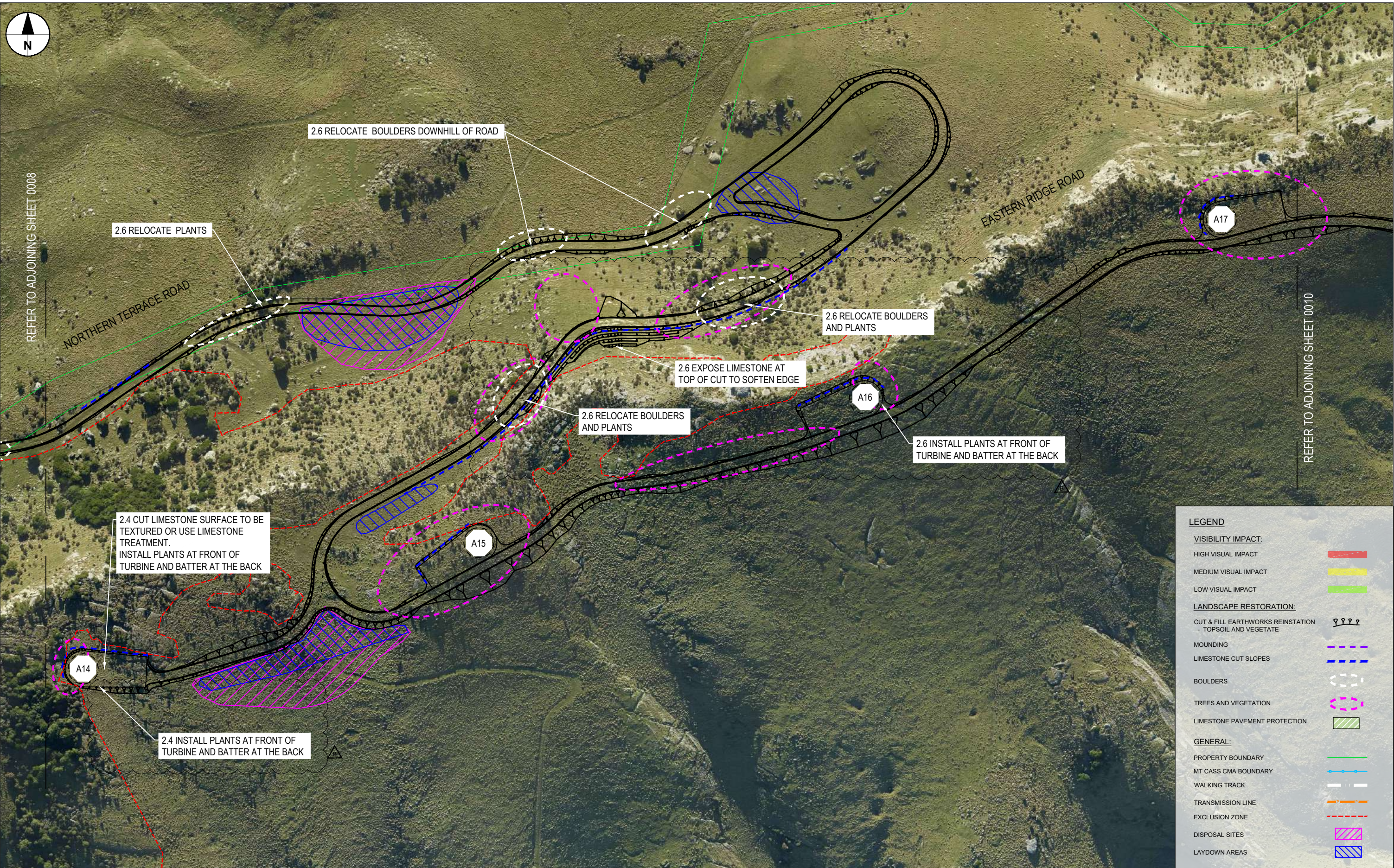

This drawing is confidential and shall only be used for the purpose of this project. The signing of this title block confirms the design and drafting of this project have been prepared and checked in accordance with the AECOM quality assurance system to ISO 9001-2000.

LEGEND	
VISIBILITY IMPACT:	
HIGH VISUAL IMPACT	[Red line]
MEDIUM VISUAL IMPACT	[Yellow line]
LOW VISUAL IMPACT	[Green line]
LANDSCAPE RESTORATION:	
CUT & FILL EARTHWORKS REINSTATEMENT - TOPSOIL AND VEGETATE	[Symbol]
MOUNDING	[Symbol]
LIMESTONE CUT SLOPES	[Symbol]
BOULDERS	[Symbol]
TREES AND VEGETATION	[Symbol]
LIMESTONE PAVEMENT PROTECTION	[Symbol]
GENERAL:	
PROPERTY BOUNDARY	[Symbol]
MT CASS CMA BOUNDARY	[Symbol]
WALKING TRACK	[Symbol]
TRANSMISSION LINE	[Symbol]
EXCLUSION ZONE	[Symbol]
DISPOSAL SITES	[Symbol]
LAYDOWN AREAS	[Symbol]

**AECOM**

CONSULTANT  
AECOM New Zealand Pty Ltd  
NZ.B.N 942 903 209 1335  
www.aecom.com

PROJECT  
**MT CASS WIND FARM**  
EARLY WORK DESIGN

CLIENT



172 Fernside Road, RD1  
Kaiapoi 7691

PRELIMINARY

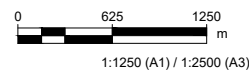

PROJECT MANAGEMENT INITIALS

PM	DA	NB
DESIGNER	CHECKED	APPROVED

PROJECT DATA

DATUM	NZVD2016	SURVEY	NZTM2000
-------	----------	--------	----------

ISSUE/REVISION

ISSUE	DATE	DESCRIPTION
B	3/11/2020	EXPERT PANEL REVIEW
A	16/10/2020	PRELIMINARY DESIGN
I/R	DATE	DESCRIPTION

PROJECT NUMBER

60642250

SHEET TITLE

EARTHWORKS  
LANDSCAPE  
REHABILITATION SHT 9

SHEET NUMBER

CI-0009



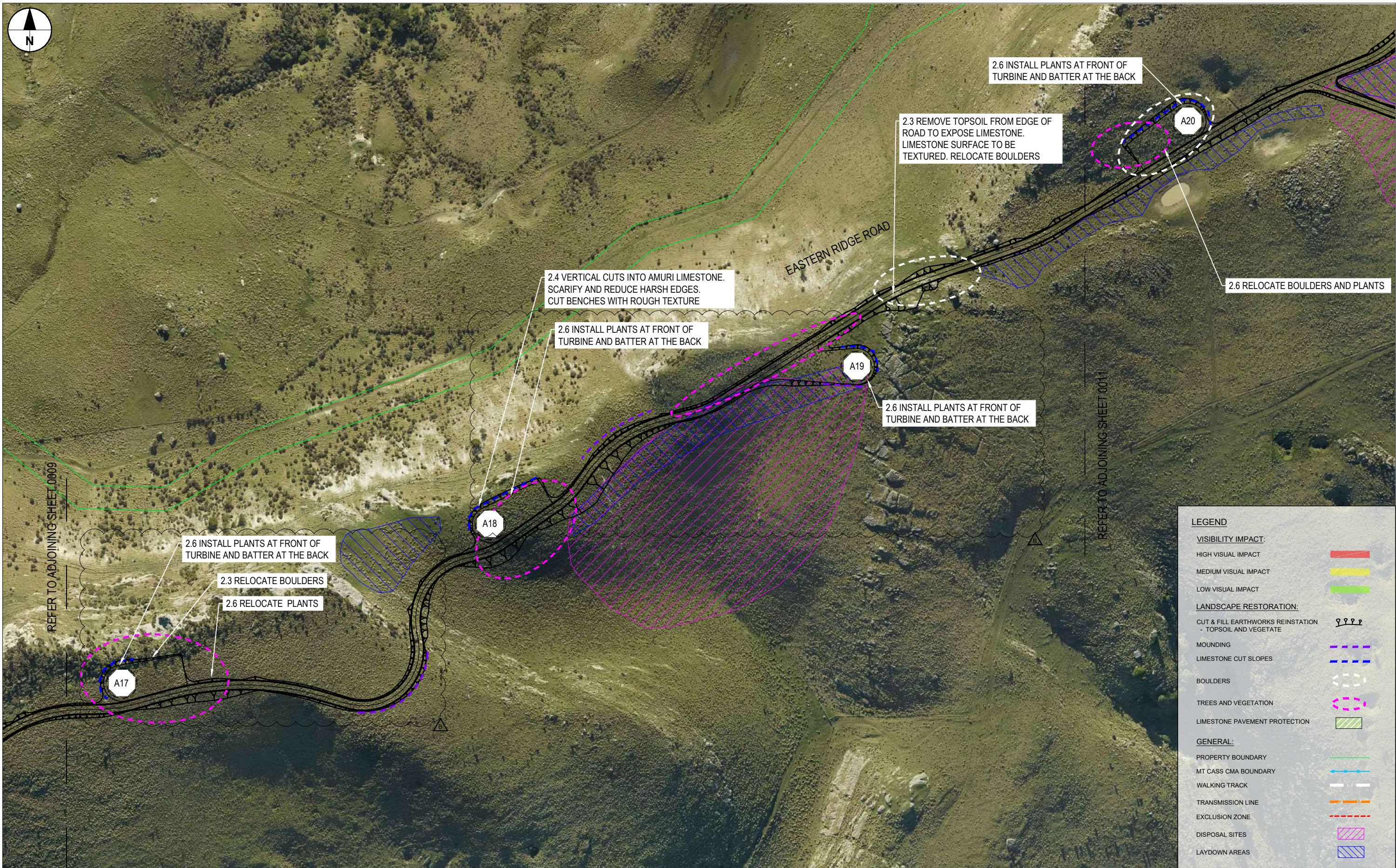

This drawing is confidential and shall only be used for the purpose of this project. The signing of this title block confirms the design and drafting of this project have been prepared and checked in accordance with the AECOM quality assurance system to ISO 9001-2000.

**AECOM**

CONSULTANT  
AECOM New Zealand Pty Ltd  
NZ.B.N 942 903 209 1335  
www.aecom.com

PROJECT  
MT CASS WIND  
FARM  
EARLY WORK  
DESIGN

CLIENT



172 Fernside Road, RD1  
Kaiapoi 7691

PRELIMINARY

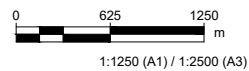

PROJECT MANAGEMENT INITIALS

PM	DA	NB
DESIGNER	CHECKED	APPROVED

PROJECT DATA

DATUM	NZVD2016	SURVEY	NZTM2000
-------	----------	--------	----------

ISSUE/REVISION

ISSUE	DATE	DESCRIPTION
B	3/11/2020	EXPERT PANEL REVIEW
A	16/10/2020	PRELIMINARY DESIGN
I/R	DATE	DESCRIPTION

PROJECT NUMBER

60642250

SHEET TITLE

EARTHWORKS  
LANDSCAPE  
REHABILITATION SHT 10

SHEET NUMBER

CI-0010